

CERTIFIED LAND CORNER RECORDATION

T-15-N  
R-67-W R-66-W

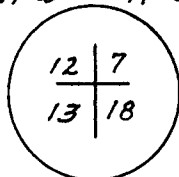

DESCRIPTION OF CORNER EVIDENCE FOUND, AND ORIGINAL RECORD (If known)

Found Nail near Center line of asphalted surfaced road.  
Also found nails east+ west - offset 12'. No evidence of  
original corner monument described as a granite  
boulder 15" x 10" x 6".

DESCRIPTION OF MONUMENT AND ACCESSORIES ESTABLISHED  
TO PERPETUATE THE ORIGINAL LOCATION OF THIS CORNER:

Set #5 Rebar with Aluminum Cap as witness corner  
on the north boundary of Sec. 18 and 100' easterly  
from the true corner which is marked by a large  
nail found near the center line of an asphalt  
surfaced road.

SKETCH, WITH COURSE AND DISTANCE TO ADJACENT CORNER IF DETERMINED IN THIS SURVEY.  
(May Sketch or Paste Reproduction on Reverse Side.)

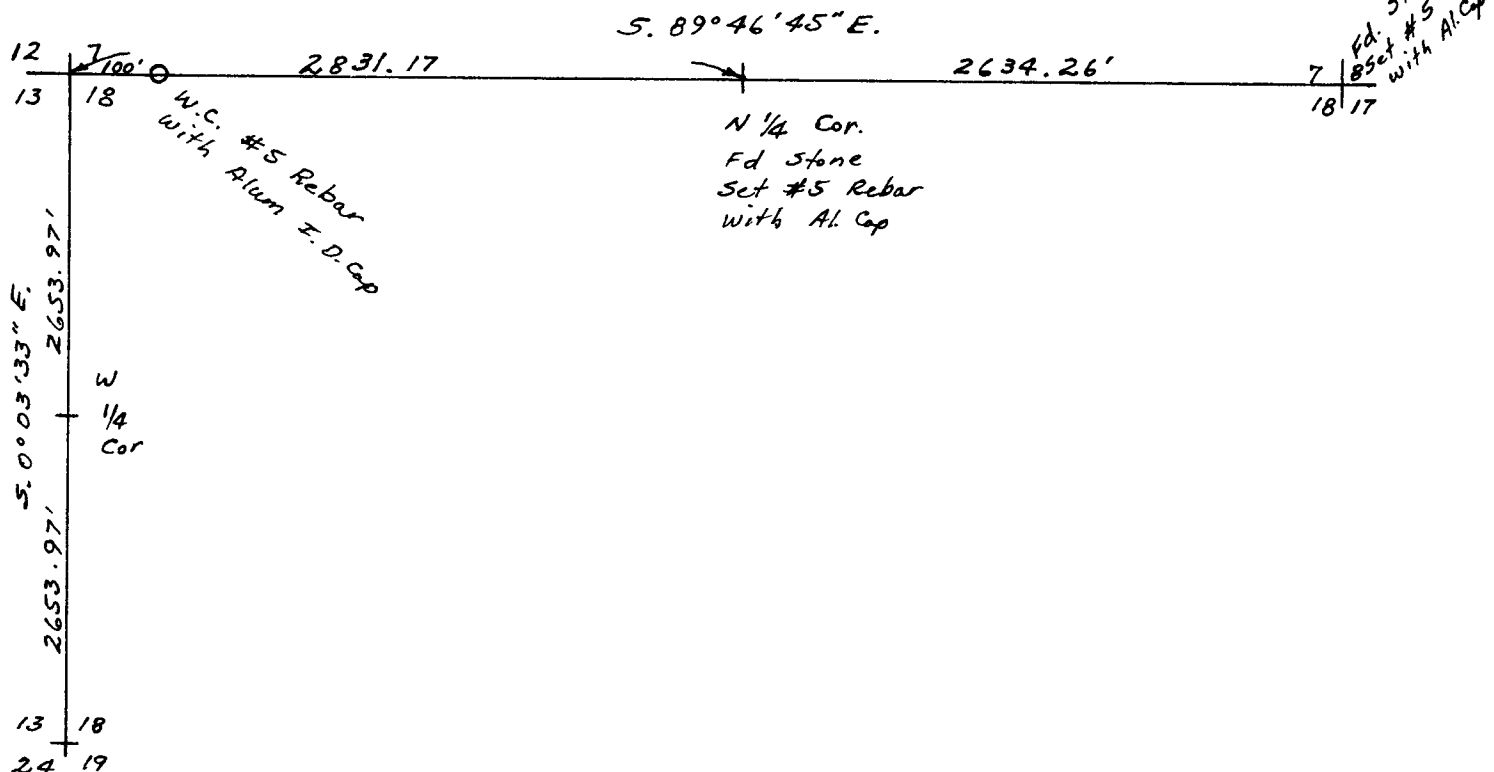

I, Edward C. Fry certify that I have carefully performed ~~or reviewed~~ the work  
done on the diagrammed corner as reported on this recordation form and approve the same.

Edward C. Fry P.E./L.S. #662  
Signature of Surveyor Registration No.

STATE OF WYOMING,  
Office of Clerk and Recorder,  
County of Taramie

117708

This "corner record" was filed for record on the 22 day of February, 1977, was noted  
on the cross-index plat and is assigned page No. \_\_\_\_\_, in book No. \_\_\_\_\_.

James C. Whitehead  
County Official

Cross Index No.	T. _____	R. _____	Mer. _____
	<u>T 1</u>	<u>15</u>	<u>66</u>
	T. _____	R. _____	Mer. _____
	<u>T 25</u>	<u>15</u>	<u>67</u>
	T. _____	R. _____	Mer. _____
	T. _____	R. _____	Mer. _____
	T. _____	R. _____	Mer. _____

J-J 15-66